

HFX 1000

PANEL AND PROFILE

<u>DETAIL LIST</u>	<u>Revision</u>	<u>Date</u>
00 / 12		
01 / 12		
02 / 12		
03 / 12		
04 / 12		
05 / 12		
06 / 12		
07 / 12		
08 / 12		
09 / 12		
10 / 12		
11 / 12		
12 / 12		

COVER SHEET		
HFX 1000 - 1 RIB - FLAT	1.0	MAR 2026
HFX 1000 - 1 RIB - FINELINE	1.0	MAR 2026
HFX 1000 - 1 RIB - SATINLINE	1.0	MAR 2026
HFX 1000 - 3 RIB - FLAT	1.0	MAR 2026
HFX 1000 - 3 RIB - FINELINE	1.0	MAR 2026
HFX 1000 - 3 RIB - SATINLINE	1.0	MAR 2026
HFX 1000 - FINELINE - FLAT	1.0	MAR 2026
HFX 1000 - FINELINE - FINELINE	1.0	MAR 2026
HFX 1000 - FINELINE - SATINLINE	1.0	MAR 2026
HFX 1000 - SATINLINE - FLAT	1.0	MAR 2026
HFX 1000 - SATINLINE - FINELINE	1.0	MAR 2026
HFX 1000 - SATINLINE - SATINLINE	1.0	MAR 2026

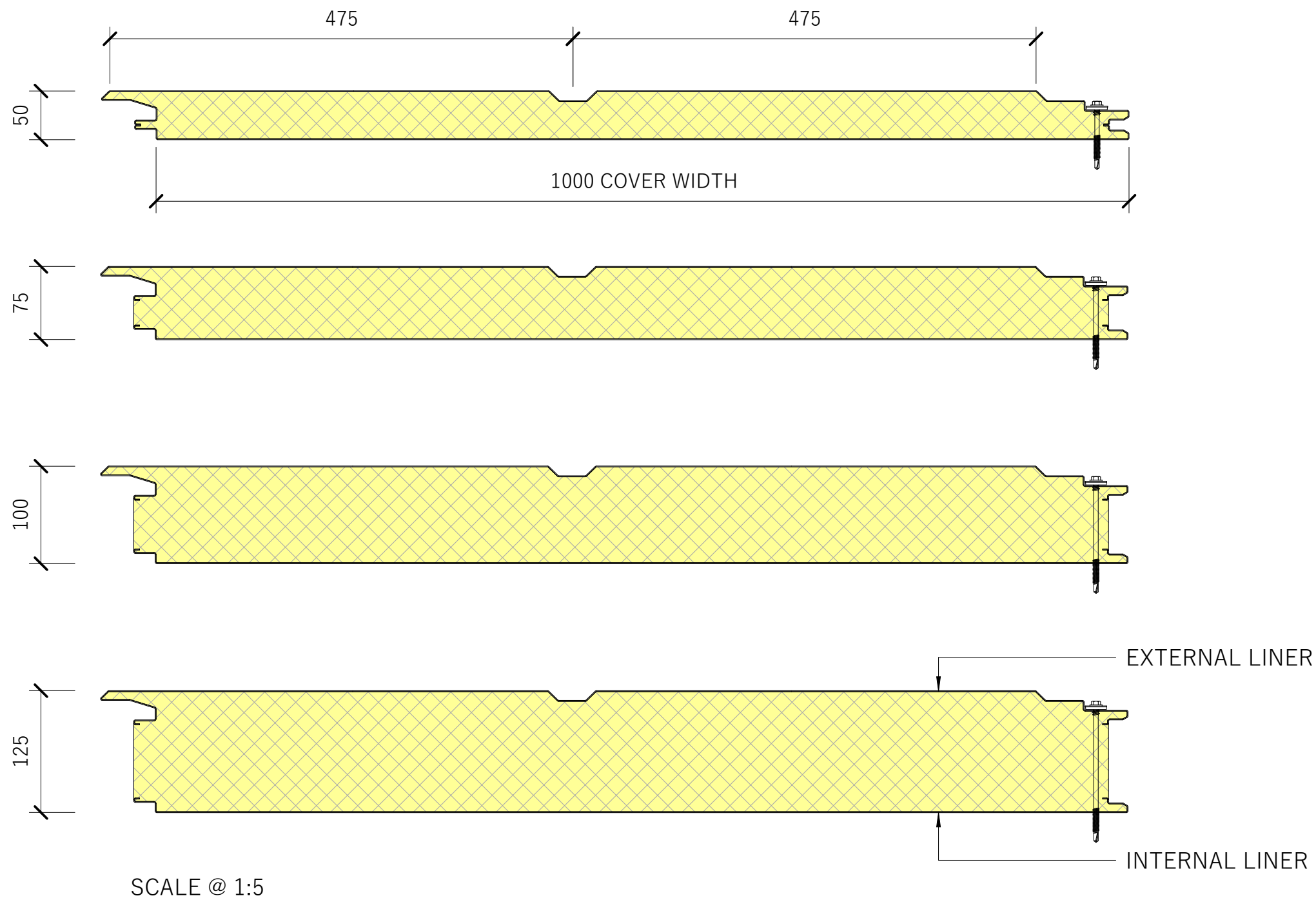

SCALE @ 1:5

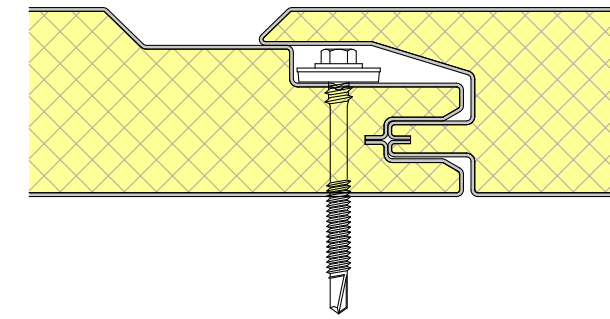

PANEL JOINT 50mm

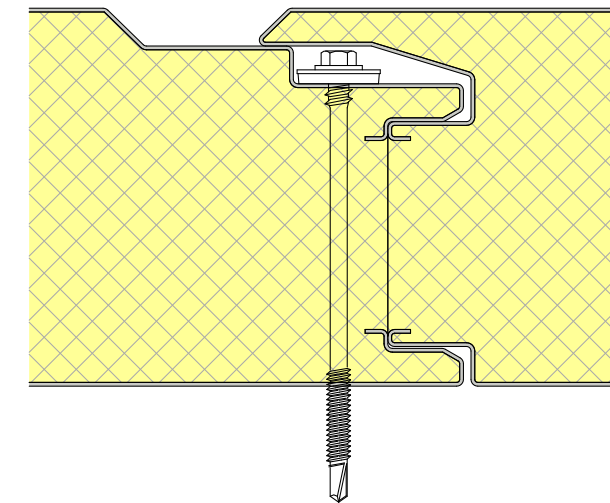

PANEL JOINT 75, 100, 125mm

SCALE @ 1:2

**EXTERNAL LINER:
RIB**

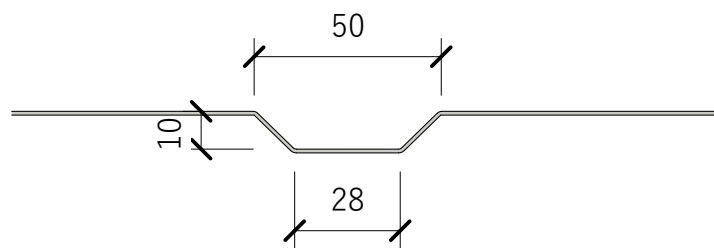

**INTERNAL LINER:
FLAT**



SCALE @ 1:2

ALL DIMENSIONS ARE NOMINAL AND MAY VARY WITH MANUFACTURING AND INSTALLATION TOLERANCES

HFX 1000 - 1 RIB - FLAT	
Panel Size and Profile	
Metecno - HFX 1000 - PIR CORE	
Scale: As indicated	Sheet: 01 / 12
Rev. 1.0	
Date MAR 2026	
Reference PSHFX1000	
<small>DISCLAIMER: All details are to be used for indicative purposes only and the designer should consult both the NZMRM code of practice version (current at time of drawing revision), E2 and all other relevant building codes. Details of the supporting mechanisms are indicative only. Compliance of the structural adequacy of the project specific installation detail and supporting mechanisms are the responsibility of the designer and or engineer.</small>	
 www.metecno.co.nz	

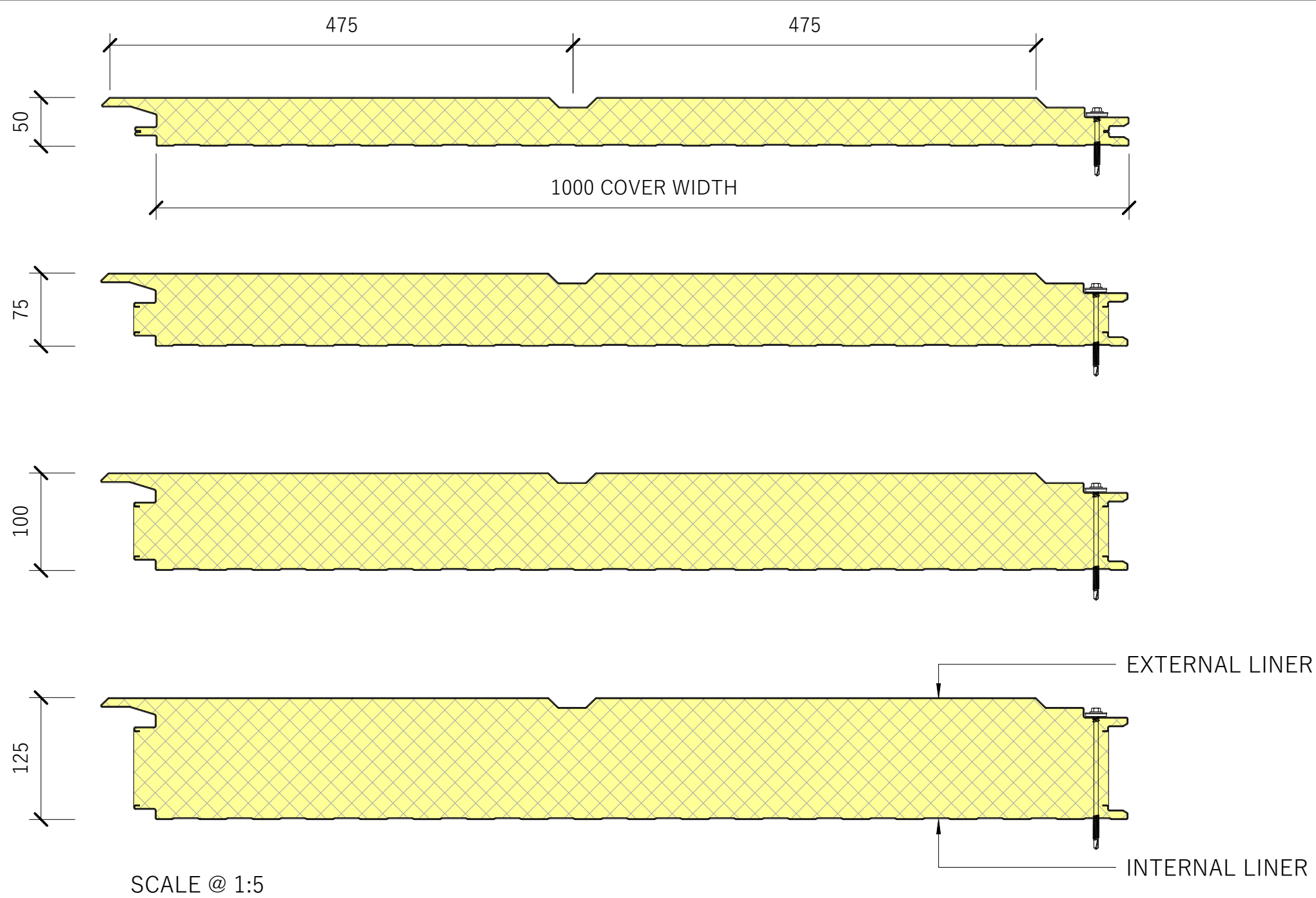

SCALE @ 1:5

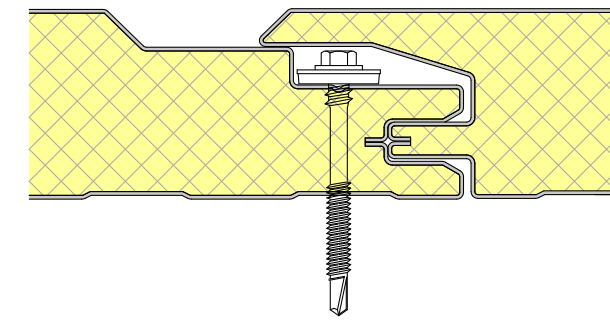

PANEL JOINT 50mm

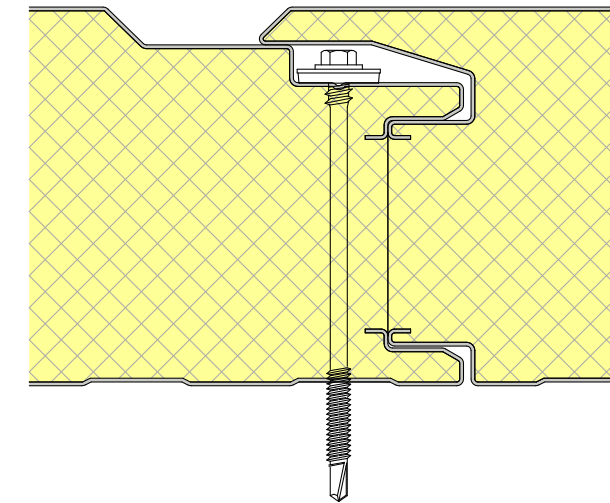

PANEL JOINT 75, 100, 125mm

SCALE @ 1:2

EXTERNAL LINER:
RIB

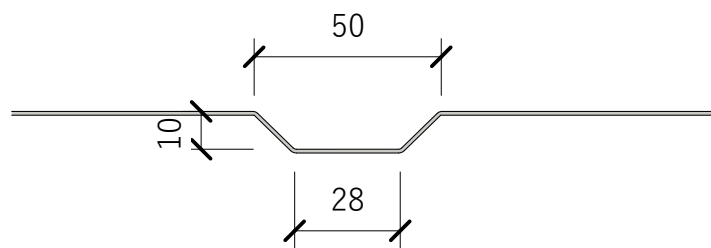

INTERNAL LINER:
FINELINE

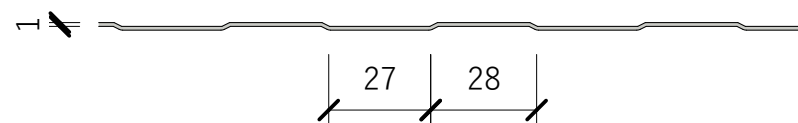

SCALE @ 1:2

ALL DIMENSIONS ARE NOMINAL AND MAY VARY WITH MANUFACTURING AND INSTALLATION TOLERANCES

HFX 1000 - 1 RIB - FINELINE	
Panel Size and Profile	
Metecno - HFX 1000 - PIR CORE	
Scale: As indicated	Sheet: 02 / 12
Rev. 1.0	
Date MAR 2026	
Reference PSHFX1000	
<small>DISCLAIMER: All details are to be used for indicative purposes only and the designer should consult both the NZMRM code of practice version (current at time of drawing revision), E2 and all other relevant building codes. Details of the supporting mechanisms are indicative only. Compliance of the structural adequacy of the project specific installation detail and supporting mechanisms are the responsibility of the designer and or engineer.</small>	
 www.metecno.co.nz	

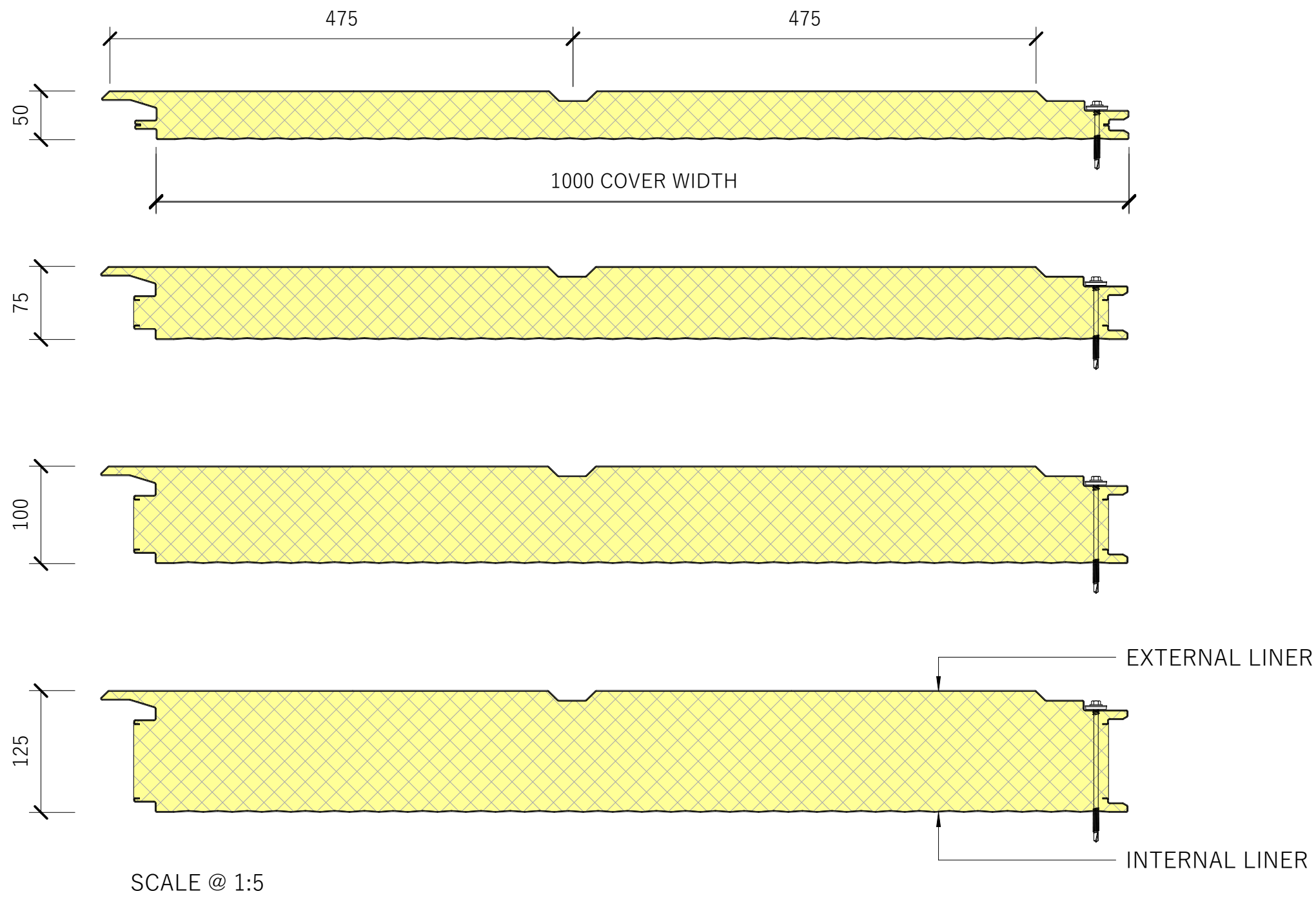

SCALE @ 1:5

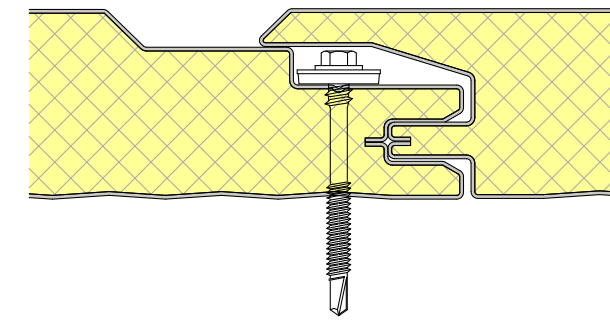

PANEL JOINT 50mm

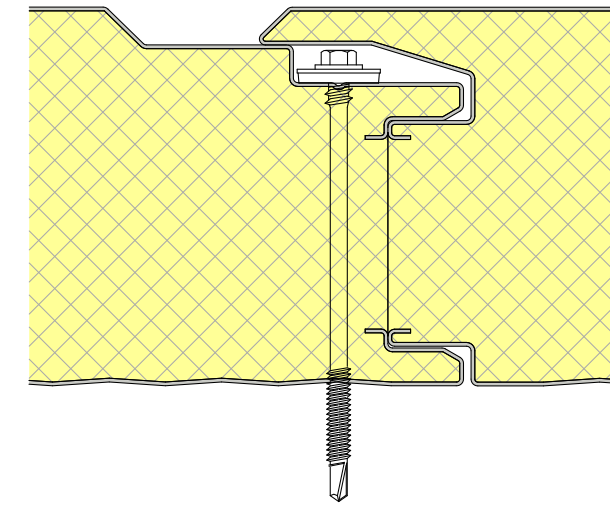

PANEL JOINT 75, 100, 125mm

SCALE @ 1:2

EXTERNAL LINER:
RIB

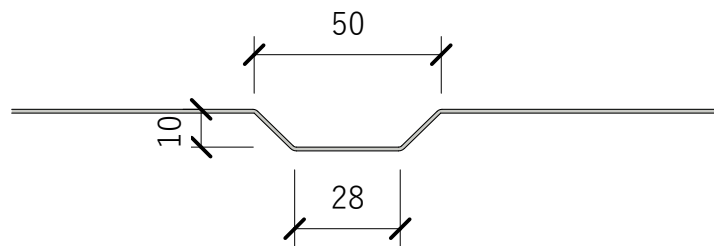

INTERNAL LINER:
SATINLINE

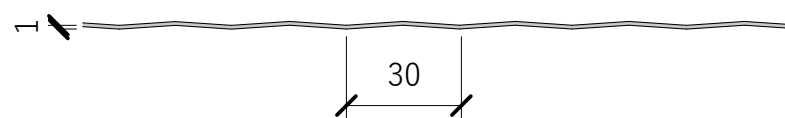

SCALE @ 1:2

ALL DIMENSIONS ARE NOMINAL AND MAY VARY WITH MANUFACTURING AND INSTALLATION TOLERANCES

HFX 1000 - 1 RIB - SATINLINE	
Panel Size and Profile	
Metecno - HFX 1000 - PIR CORE	
Scale: As indicated	Sheet: 03 / 12
Rev. 1.0	
Date MAR 2026	
Reference PSHFX1000	
<small>DISCLAIMER: All details are to be used for indicative purposes only and the designer should consult both the NZMRM code of practice version (current at time of drawing revision), E2 and all other relevant building codes. Details of the supporting mechanisms are indicative only. Compliance of the structural adequacy of the project specific installation detail and supporting mechanisms are the responsibility of the designer and or engineer.</small>	
 www.metecno.co.nz	

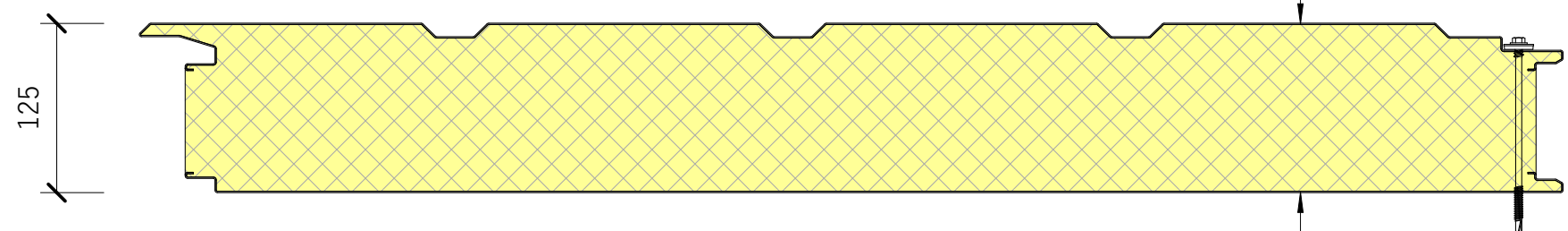
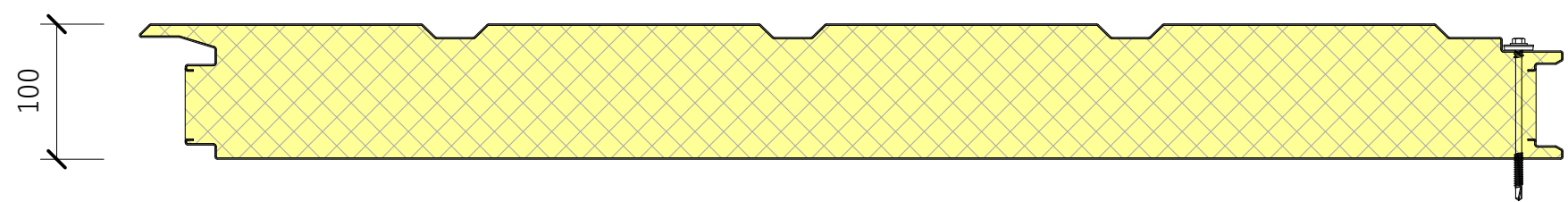
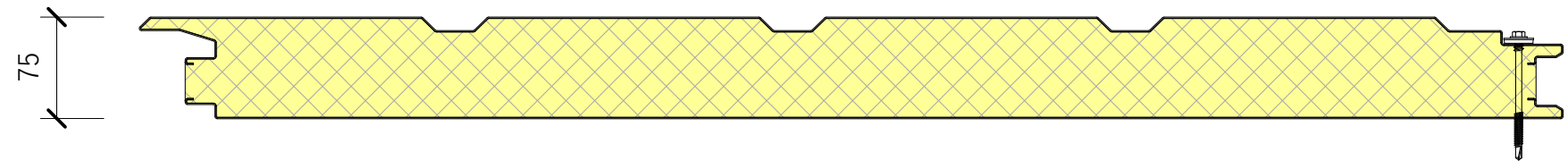
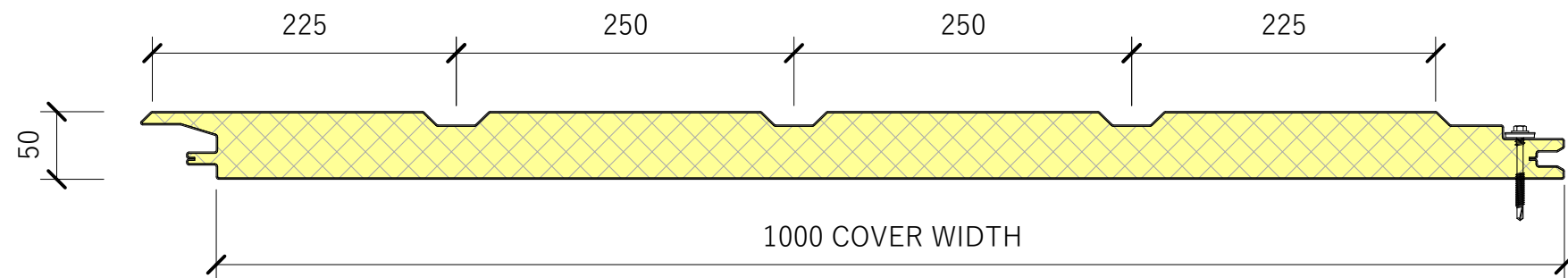

SCALE @ 1:5

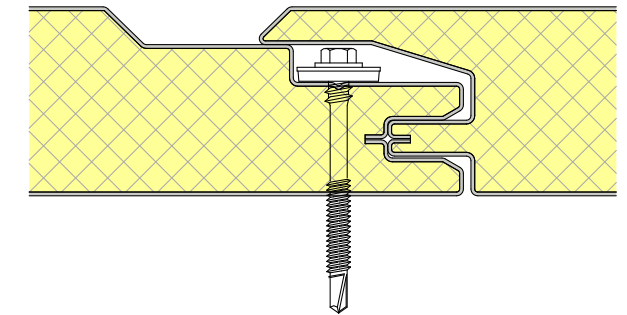

PANEL JOINT 50mm

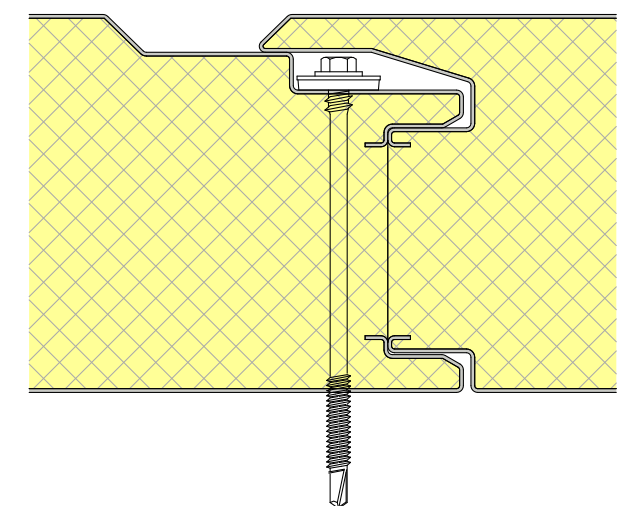

PANEL JOINT 75, 100, 125mm

SCALE @ 1:2

**EXTERNAL LINER:
RIB**

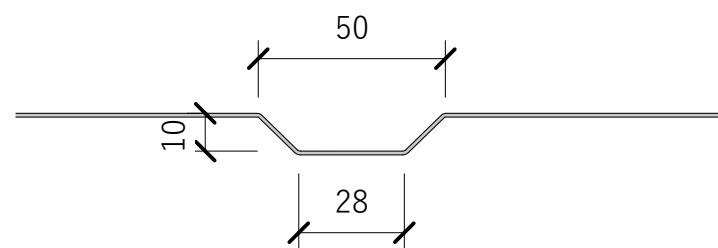

**INTERNAL LINER:
FLAT**



SCALE @ 1:2

ALL DIMENSIONS ARE NOMINAL AND MAY VARY WITH MANUFACTURING AND INSTALLATION TOLERANCES

HFX 1000 - 3 RIB - FLAT	
Panel Size and Profile	
Metecno - HFX 1000 - PIR CORE	
Scale: As indicated	Sheet: 04 / 12
Rev. 1.0	
Date MAR 2026	
Reference PSHFX1000	
<small>DISCLAIMER: All details are to be used for indicative purposes only and the designer should consult both the NZMRM code of practice version (current at time of drawing revision), E2 and all other relevant building codes. Details of the supporting mechanisms are indicative only. Compliance of the structural adequacy of the project specific installation detail and supporting mechanisms are the responsibility of the designer and or engineer.</small>	
 www.metecno.co.nz	

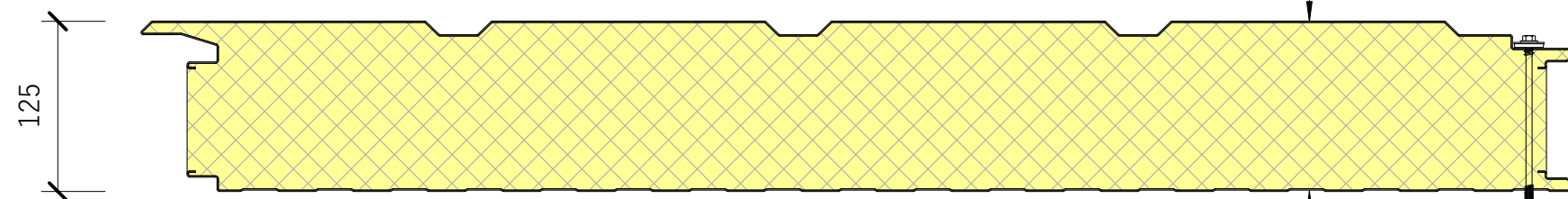
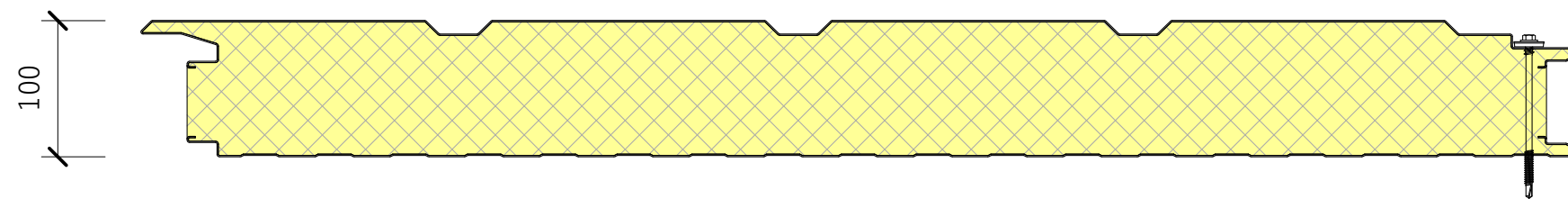
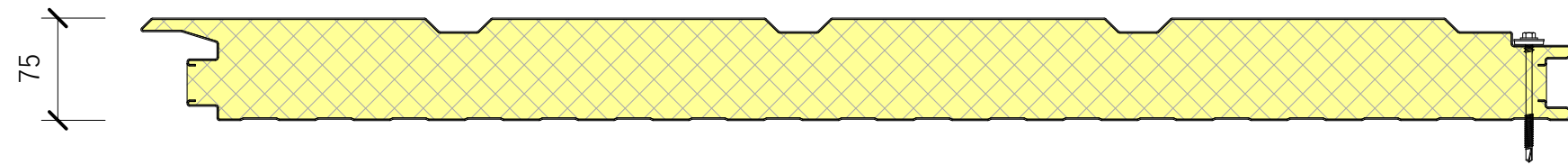
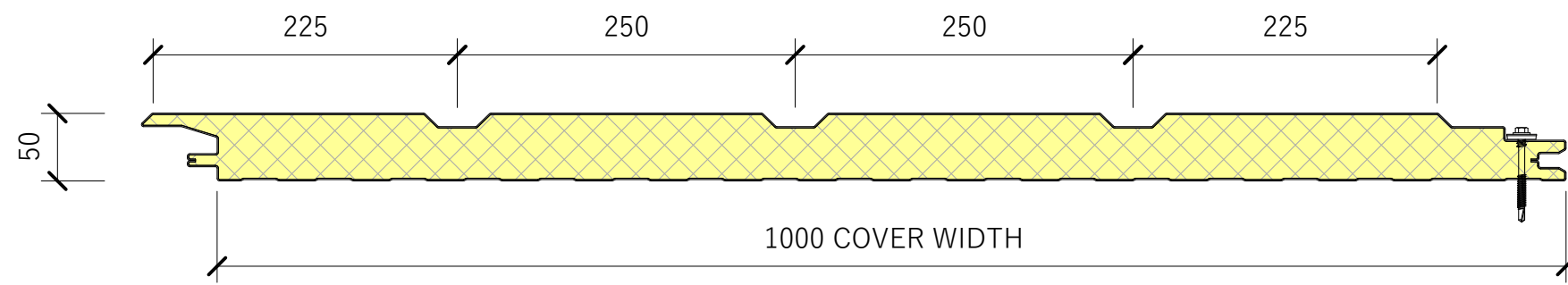

SCALE @ 1:5

EXTERNAL LINER

INTERNAL LINER

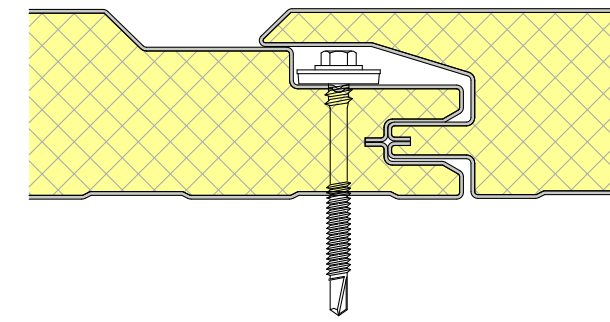

PANEL JOINT 50mm

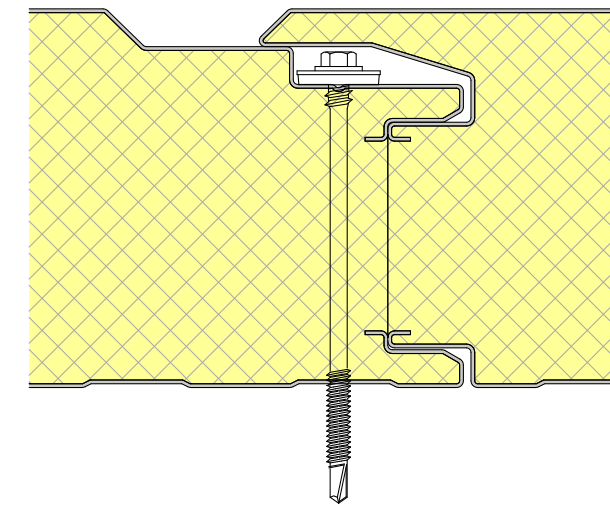

PANEL JOINT 75, 100, 125mm

SCALE @ 1:2

EXTERNAL LINER:
RIB

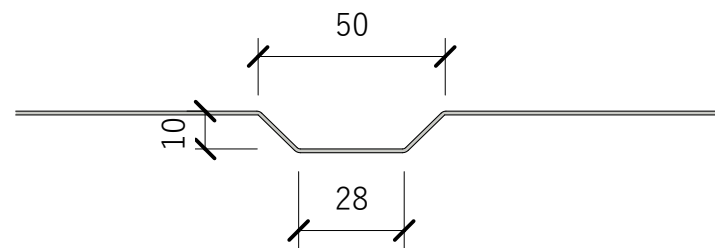

INTERNAL LINER:
FINELINE

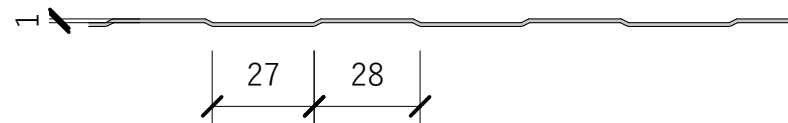

SCALE @ 1:2

ALL DIMENSIONS ARE NOMINAL AND MAY VARY WITH MANUFACTURING AND INSTALLATION TOLERANCES

HFX 1000 - 3 RIB - FINELINE	
Panel Size and Profile	
Metecno - HFX 1000 - PIR CORE	
Scale: As indicated	Sheet: 05 / 12
Rev. 1.0	
Date MAR 2026	
Reference PSHFX1000	
<small>DISCLAIMER: All details are to be used for indicative purposes only and the designer should consult both the NZMRM code of practice version (current at time of drawing revision), E2 and all other relevant building codes. Details of the supporting mechanisms are indicative only. Compliance of the structural adequacy of the project specific installation detail and supporting mechanisms are the responsibility of the designer and or engineer.</small>	
 www.metecno.co.nz	

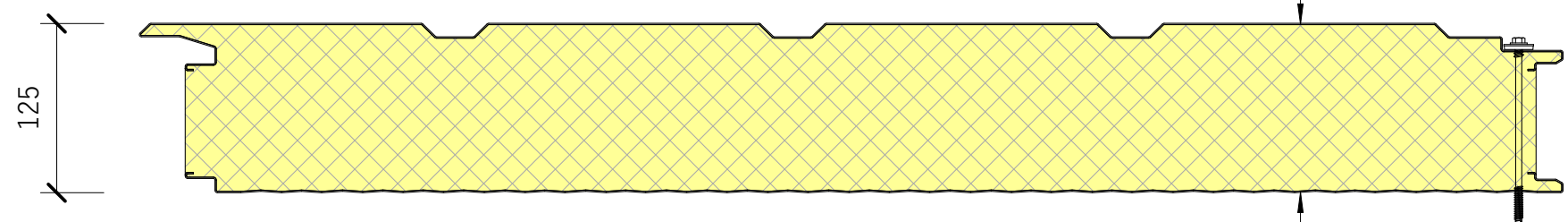
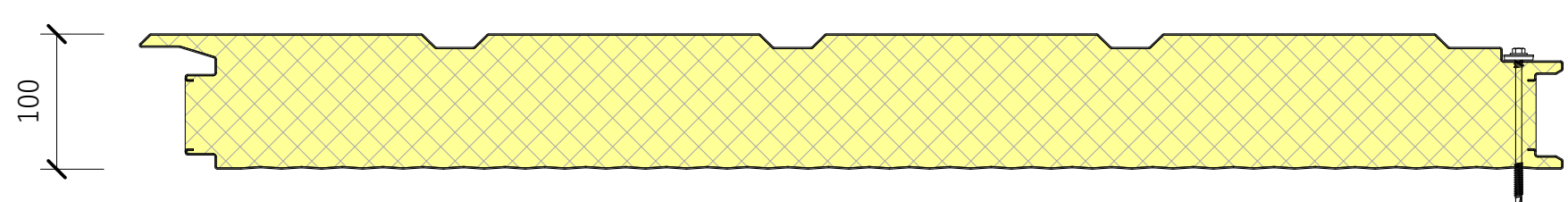
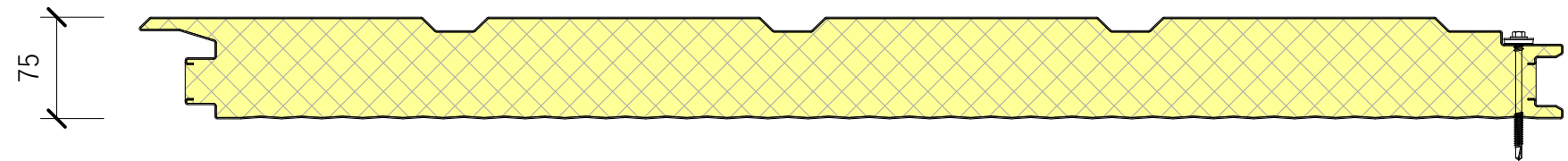
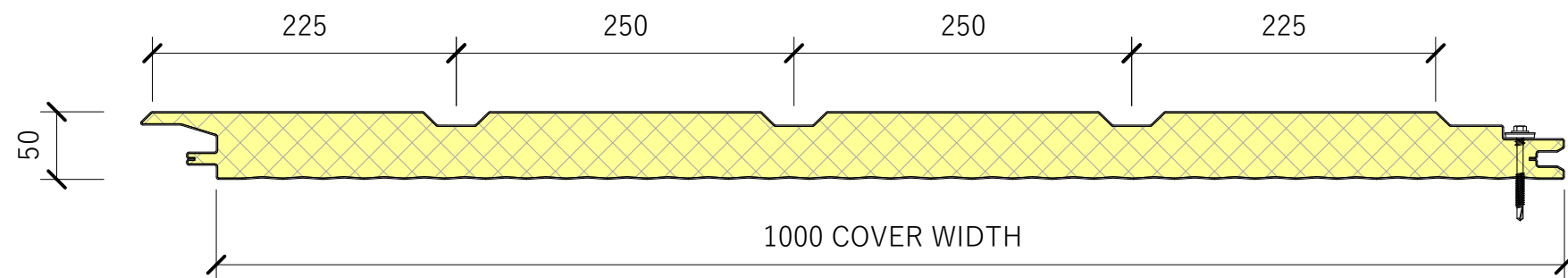

SCALE @ 1:5

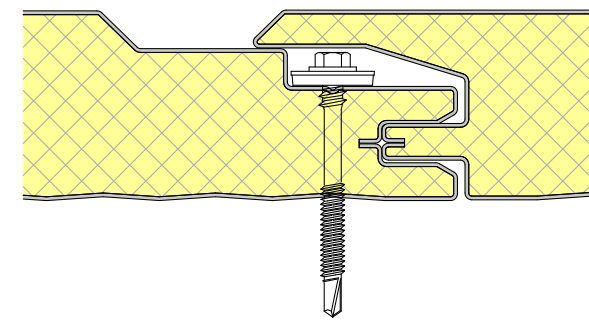

PANEL JOINT 50mm

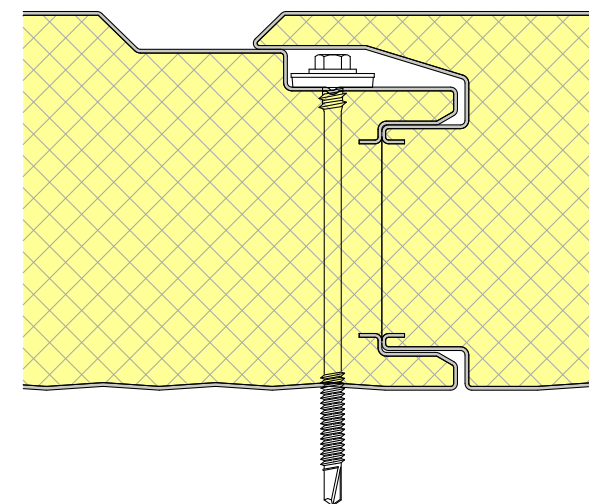

PANEL JOINT 75, 100, 125mm

SCALE @ 1:2

EXTERNAL LINER:
RIB

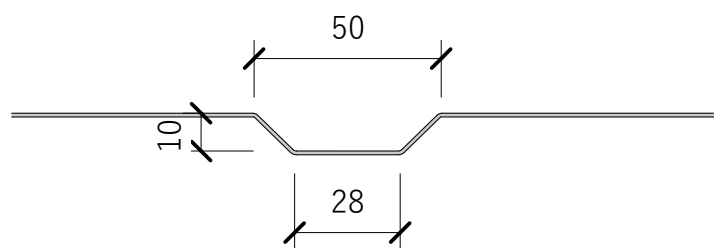

INTERNAL LINER:
SATINLINE

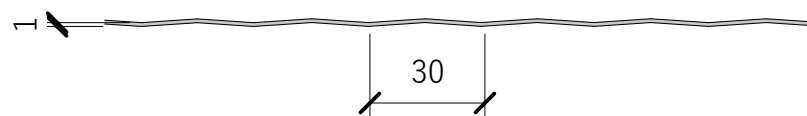

SCALE @ 1:2

ALL DIMENSIONS ARE NOMINAL AND MAY VARY WITH MANUFACTURING AND INSTALLATION TOLERANCES

HFX 1000 - 3 RIB - SATINLINE	
Panel Size and Profile	
Metecno - HFX 1000 - PIR CORE	
Scale: As indicated	Sheet: 06 / 12
Rev. 1.0	
Date MAR 2026	
Reference PSHFX1000	
<small>DISCLAIMER: All details are to be used for indicative purposes only and the designer should consult both the NZMRM code of practice version (current at time of drawing revision), E2 and all other relevant building codes. Details of the supporting mechanisms are indicative only. Compliance of the structural adequacy of the project specific installation detail and supporting mechanisms are the responsibility of the designer and or engineer.</small>	
 www.metecno.co.nz	

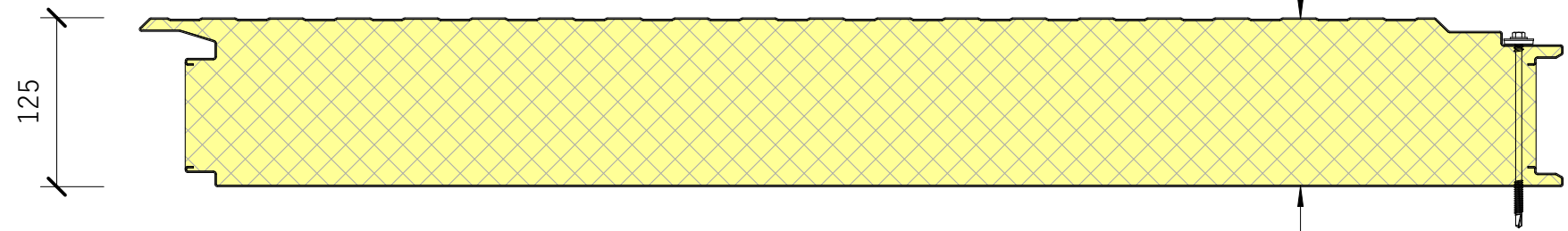
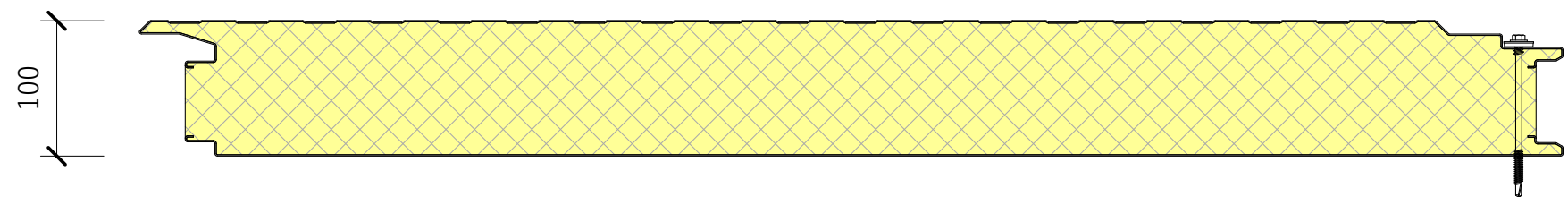
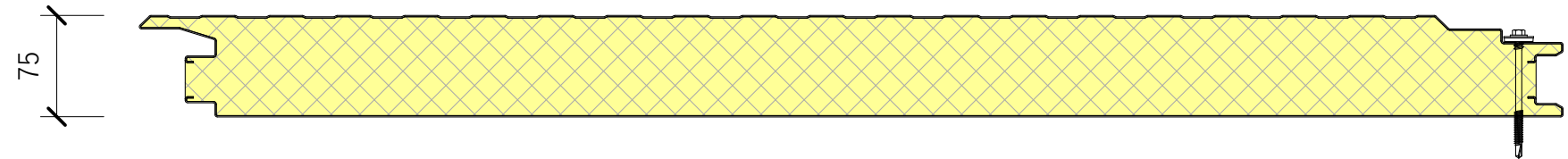
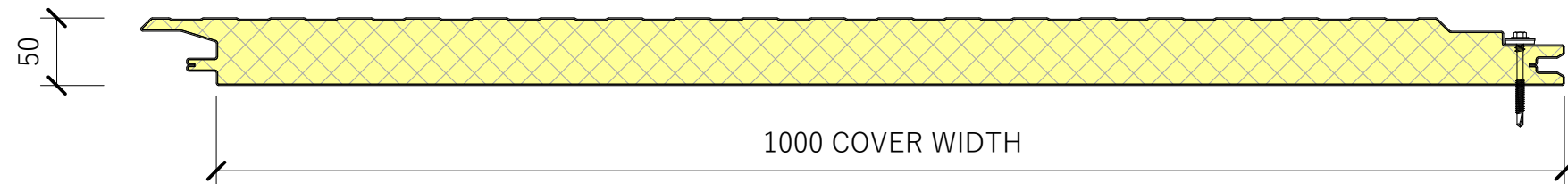

SCALE @ 1:5

EXTERNAL LINER

INTERNAL LINER

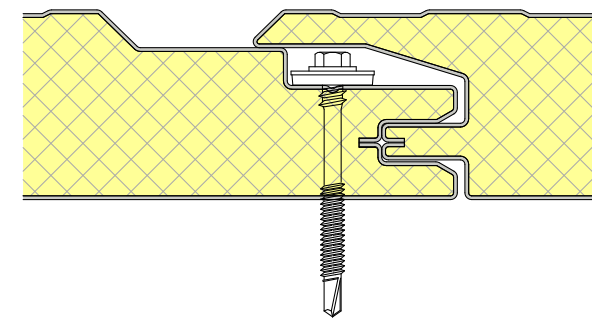

PANEL JOINT 50mm

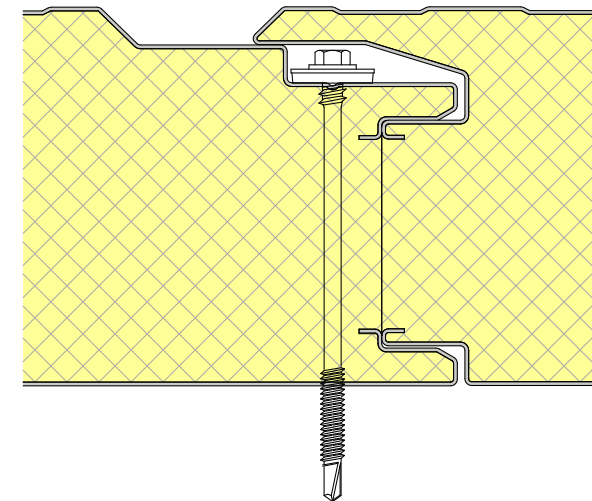

PANEL JOINT 75, 100, 125mm

SCALE @ 1:2

EXTERNAL LINER:
FINELINE

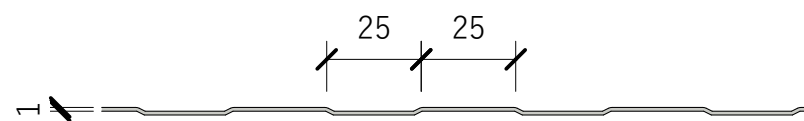

INTERNAL LINER:
FLAT



SCALE @ 1:2

ALL DIMENSIONS ARE NOMINAL AND MAY VARY WITH MANUFACTURING AND INSTALLATION TOLERANCES

HFX 1000 - FINELINE - FLAT	
Panel Size and Profile	
Metecno - HFX 1000 - PIR CORE	
Scale: As indicated	Sheet: 07 / 12
Rev. 1.0	
Date MAR 2026	
Reference PSHFX1000	
<small>DISCLAIMER: All details are to be used for indicative purposes only and the designer should consult both the NZMRM code of practice version (current at time of drawing revision), E2 and all other relevant building codes. Details of the supporting mechanisms are indicative only. Compliance of the structural adequacy of the project specific installation detail and supporting mechanisms are the responsibility of the designer and or engineer.</small>	
 www.metecno.co.nz	

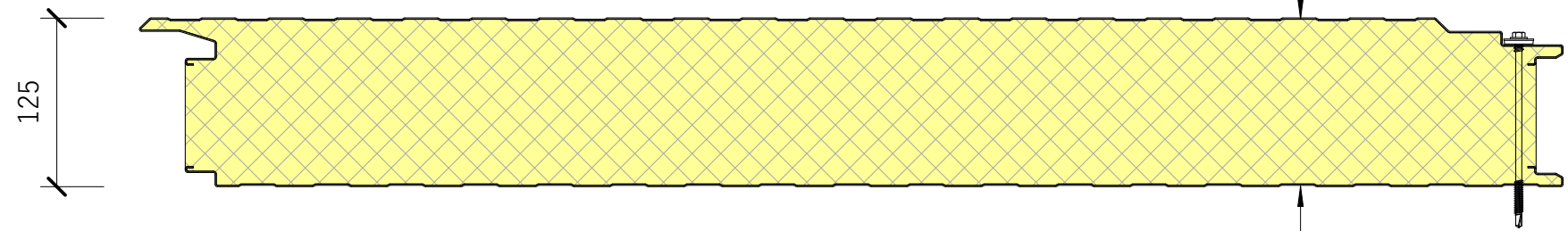
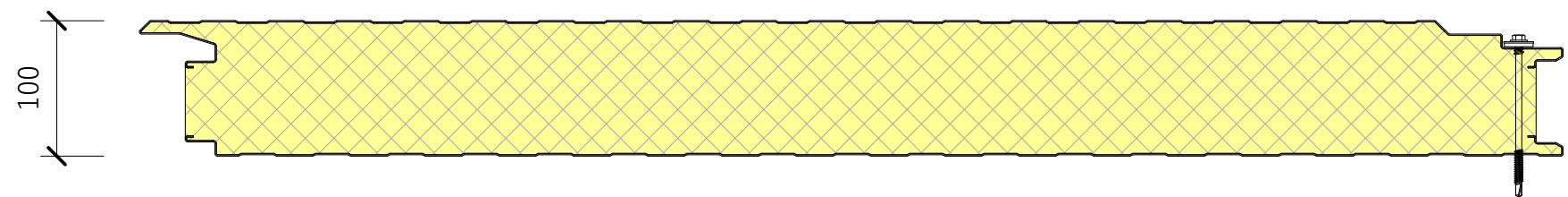
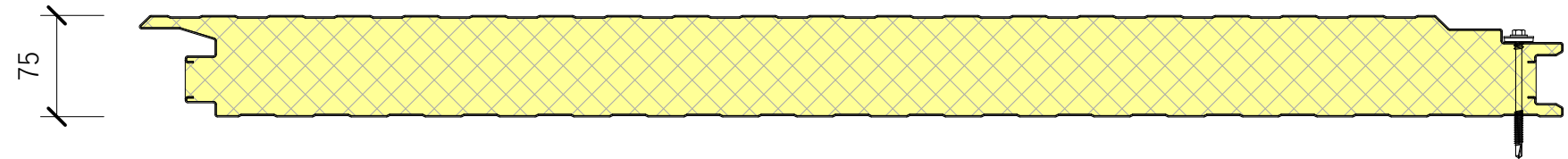
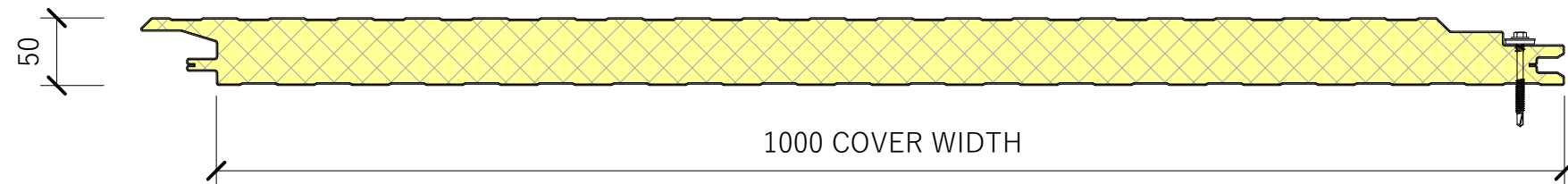

SCALE @ 1:5

EXTERNAL LINER

INTERNAL LINER

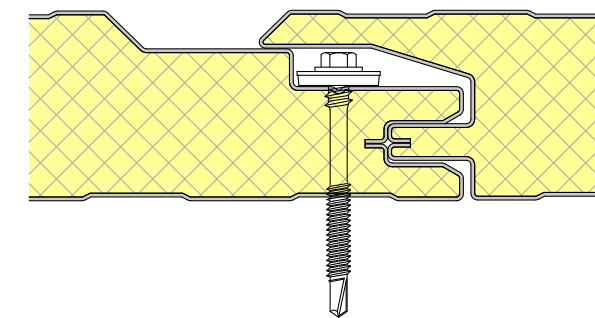

PANEL JOINT 50mm

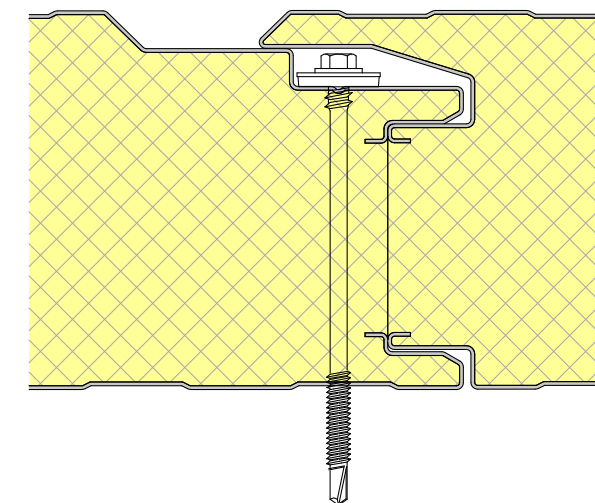

PANEL JOINT 75, 100, 125mm

SCALE @ 1:2

EXTERNAL LINER:
FINELINE

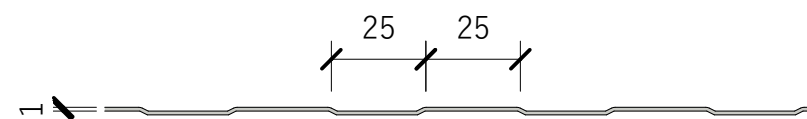

INTERNAL LINER:
FINELINE

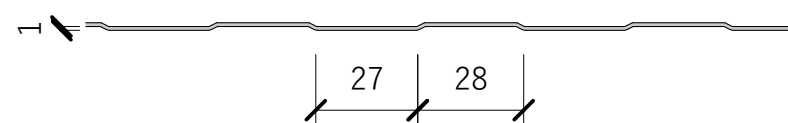

SCALE @ 1:2

ALL DIMENSIONS ARE NOMINAL AND MAY VARY WITH MANUFACTURING AND INSTALLATION TOLERANCES

HFX 1000 - FINELINE - FINELINE	
Panel Size and Profile	
Metecno - HFX 1000 - PIR CORE	
Scale: As indicated	Sheet: 08 / 12
Rev. 1.0	
Date MAR 2026	
Reference PSHFX1000	
<small>DISCLAIMER: All details are to be used for indicative purposes only and the designer should consult both the NZMRM code of practice version (current at time of drawing revision), E2 and all other relevant building codes. Details of the supporting mechanisms are indicative only. Compliance of the structural adequacy of the project specific installation detail and supporting mechanisms are the responsibility of the designer and or engineer.</small>	
 www.metecno.co.nz	

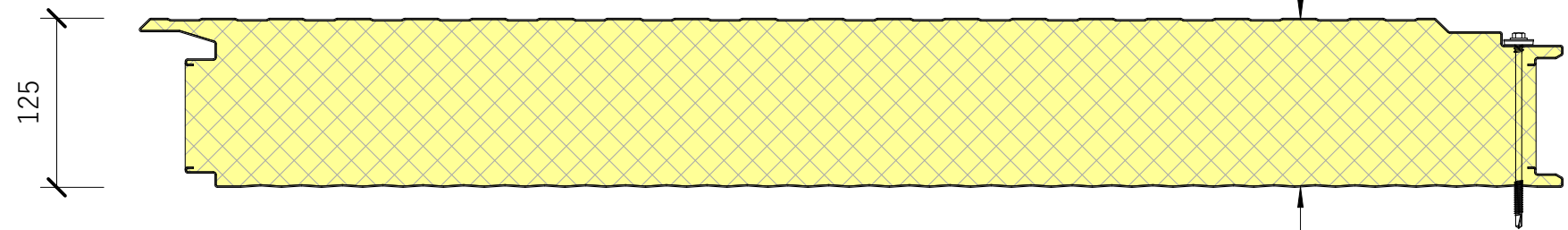
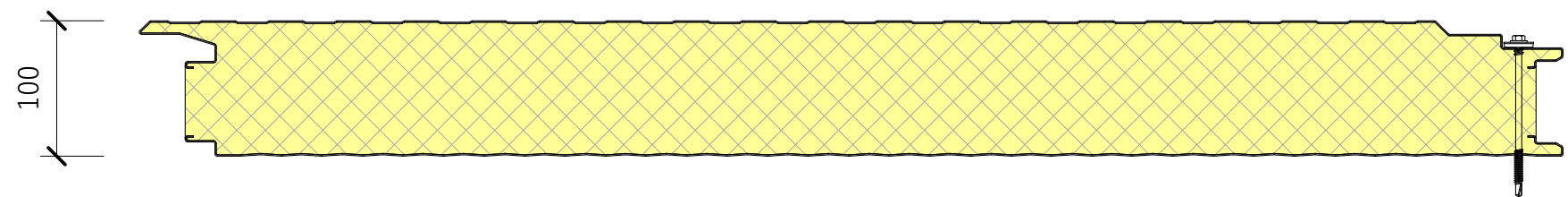
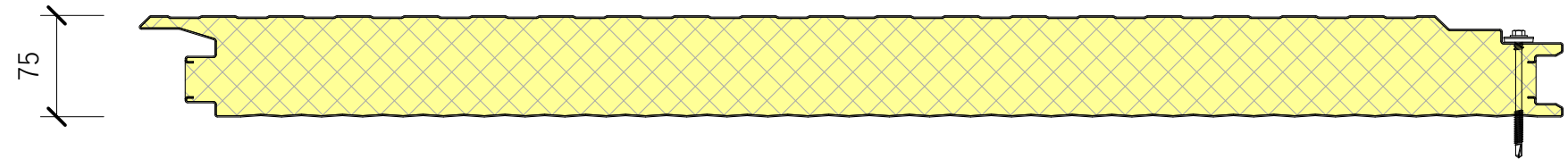
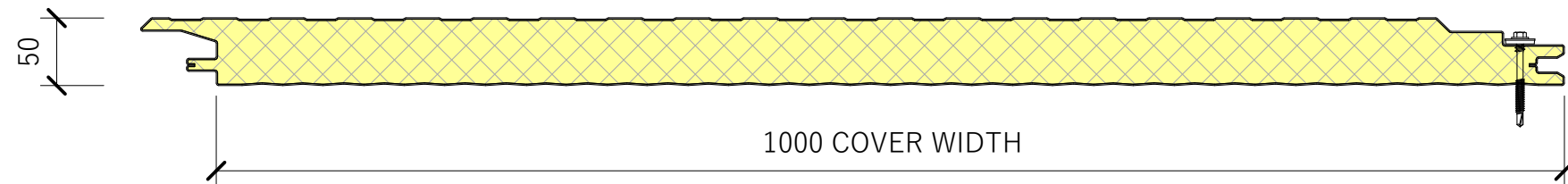

SCALE @ 1:5

EXTERNAL LINER

INTERNAL LINER

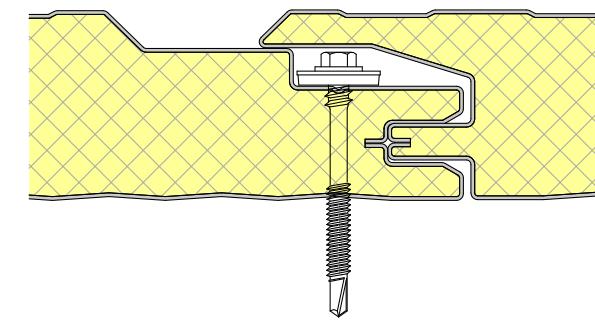

PANEL JOINT 50mm

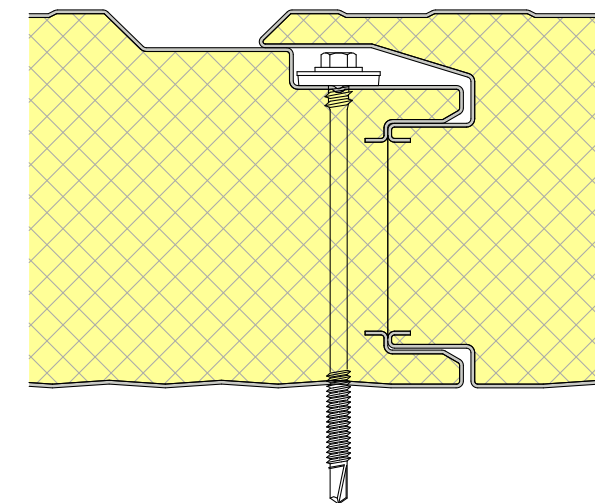

PANEL JOINT 75, 100, 125mm

SCALE @ 1:2

EXTERNAL LINER:
FINELINE

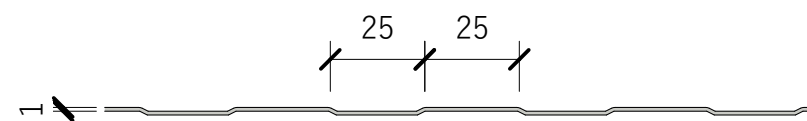

INTERNAL LINER:
SATINLINE

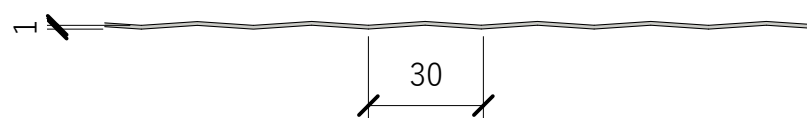

SCALE @ 1:2

ALL DIMENSIONS ARE NOMINAL AND MAY VARY WITH MANUFACTURING AND INSTALLATION TOLERANCES

HFX 1000 - FINELINE - SATINLINE	
Panel Size and Profile	
Metecno - HFX 1000 - PIR CORE	
Scale: As indicated	Sheet: 09 / 12
Rev. 1.0	
Date MAR 2026	
Reference PSHFX1000	
<small>DISCLAIMER: All details are to be used for indicative purposes only and the designer should consult both the NZMRM code of practice version (current at time of drawing revision), E2 and all other relevant building codes. Details of the supporting mechanisms are indicative only. Compliance of the structural adequacy of the project specific installation detail and supporting mechanisms are the responsibility of the designer and or engineer.</small>	
 www.metecno.co.nz	

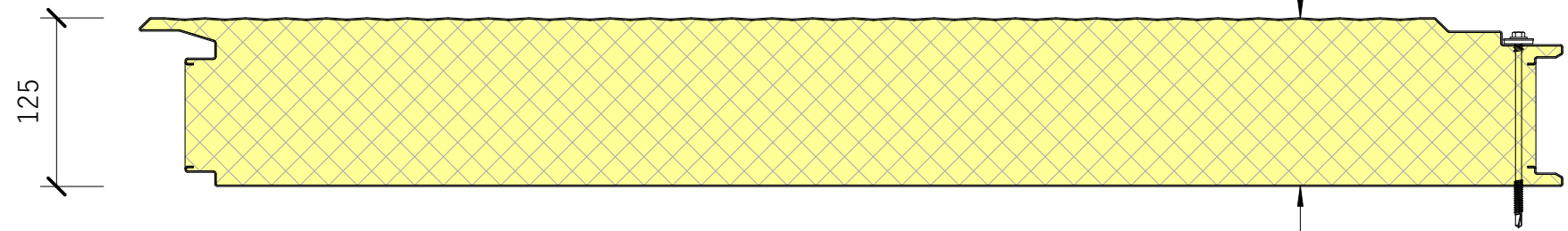
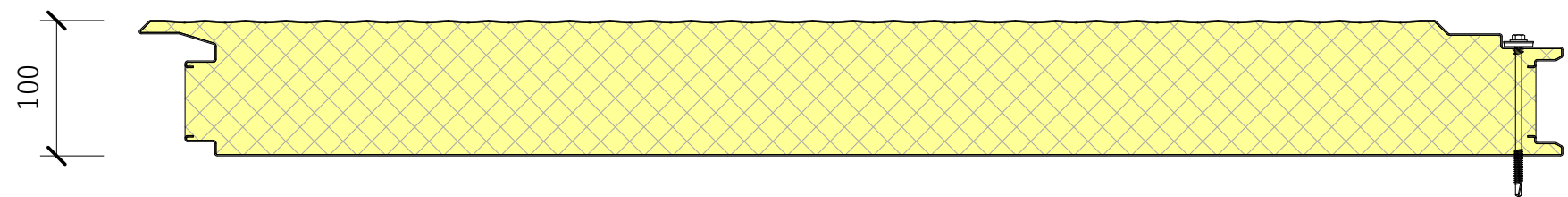
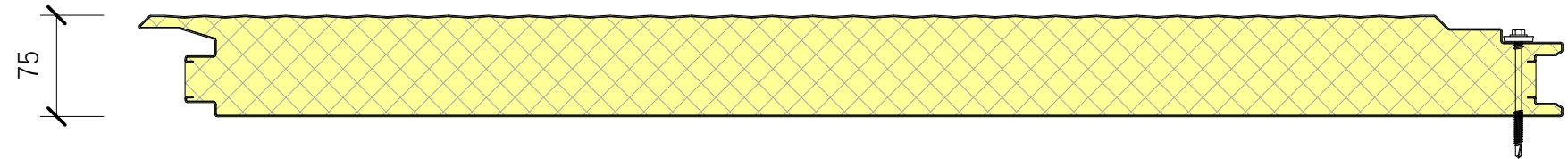
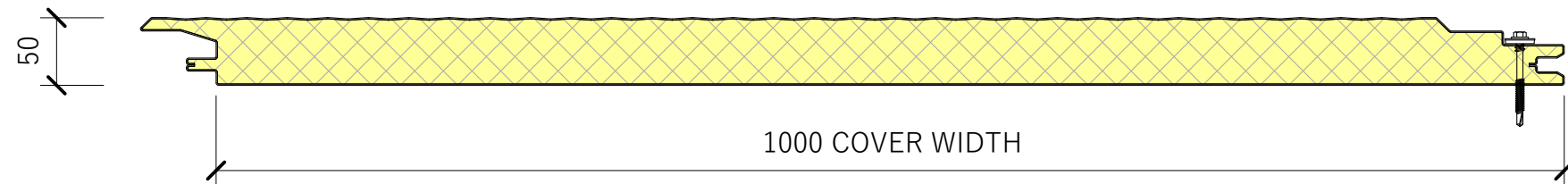

SCALE @ 1:5

EXTERNAL LINER

INTERNAL LINER

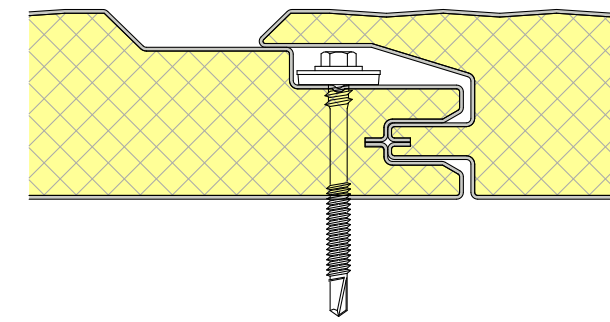

PANEL JOINT 50mm

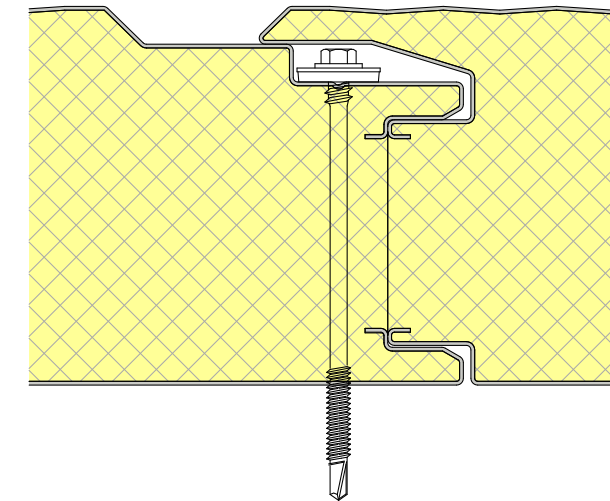

PANEL JOINT 75, 100, 125mm

SCALE @ 1:2

EXTERNAL LINER:
SATINLINE

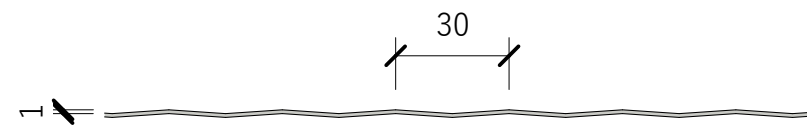

INTERNAL LINER:
FLAT



SCALE @ 1:2

ALL DIMENSIONS ARE NOMINAL AND MAY VARY WITH MANUFACTURING AND INSTALLATION TOLERANCES

HFX 1000 - SATINLINE - FLAT	
Panel Size and Profile	
Metecno - HFX 1000 - PIR CORE	
Scale: As indicated	Sheet: 10 / 12
Rev. 1.0	
Date MAR 2026	
Reference PSHFX1000	
<small>DISCLAIMER: All details are to be used for indicative purposes only and the designer should consult both the NZMRM code of practice version (current at time of drawing revision), E2 and all other relevant building codes. Details of the supporting mechanisms are indicative only. Compliance of the structural adequacy of the project specific installation detail and supporting mechanisms are the responsibility of the designer and or engineer.</small>	
 www.metecno.co.nz	

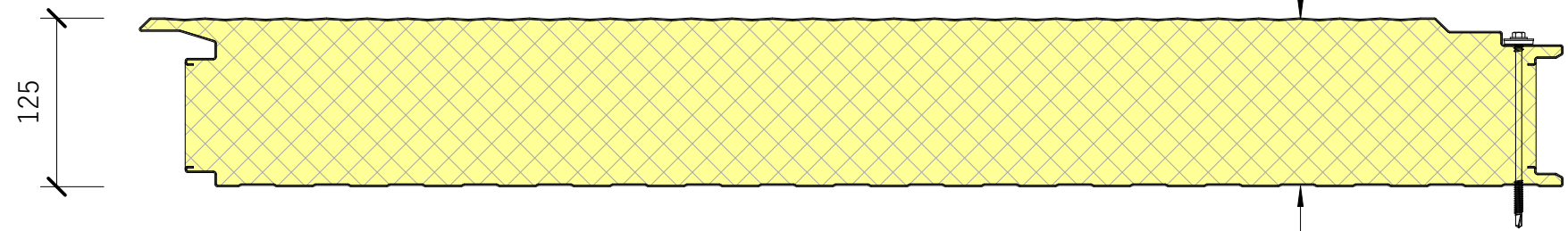
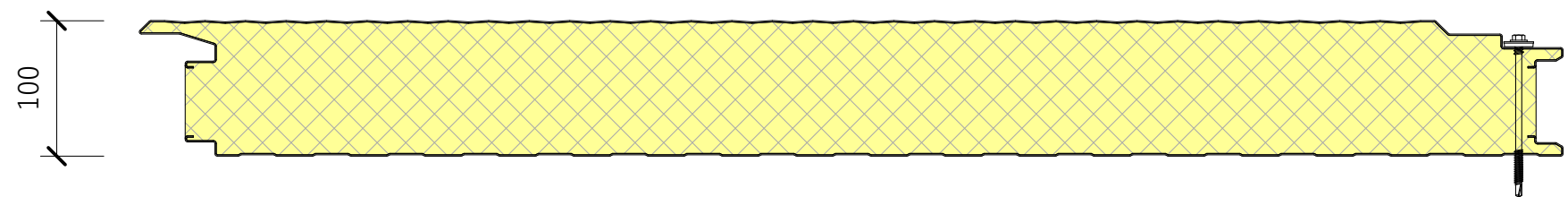
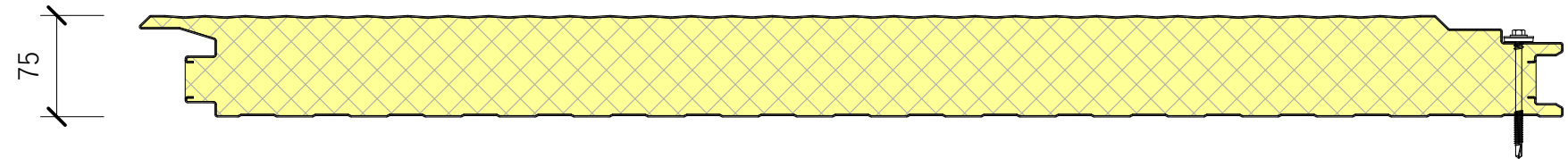
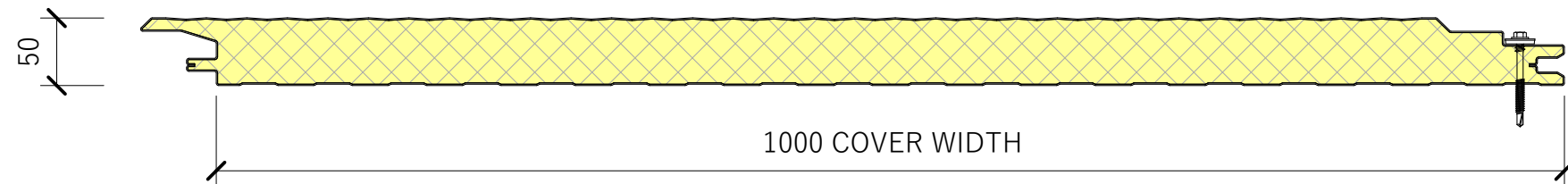

SCALE @ 1:5

EXTERNAL LINER

INTERNAL LINER

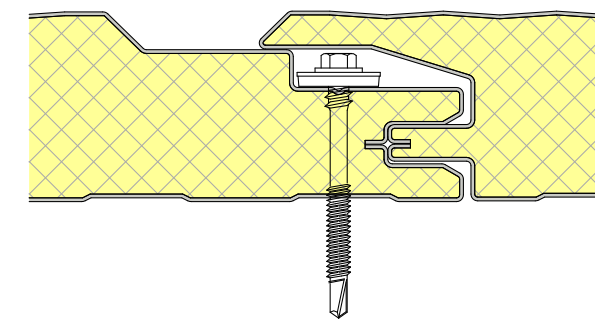

PANEL JOINT 50mm

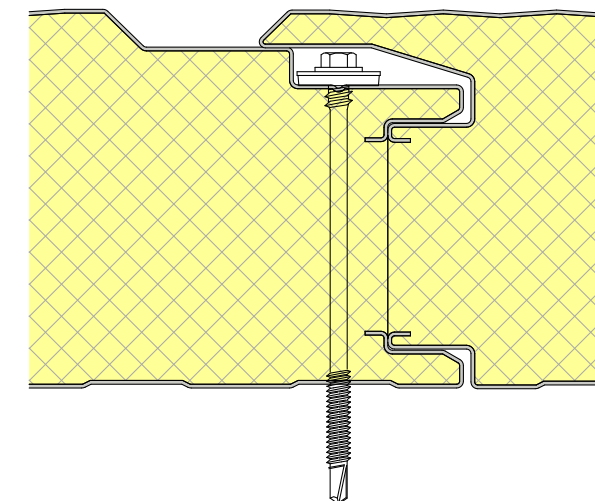

PANEL JOINT 75, 100, 125mm

SCALE @ 1:2

EXTERNAL LINER:
SATINLINE

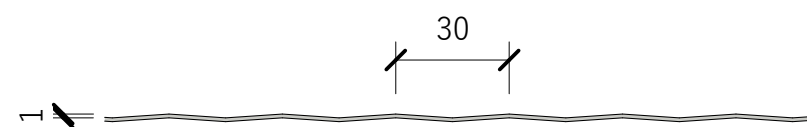

INTERNAL LINER:
FINELINE

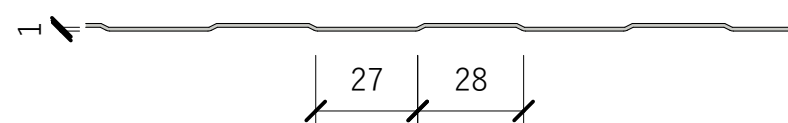

SCALE @ 1:2

ALL DIMENSIONS ARE NOMINAL AND MAY VARY WITH MANUFACTURING AND INSTALLATION TOLERANCES

HFX 1000 - SATINLINE - FINELINE	
Panel Size and Profile	
Metecno - HFX 1000 - PIR CORE	
Scale: As indicated	Sheet: 11 / 12
Rev. 1.0	
Date MAR 2026	
Reference PSHFX1000	
<small>DISCLAIMER: All details are to be used for indicative purposes only and the designer should consult both the NZMRM code of practice version (current at time of drawing revision), E2 and all other relevant building codes. Details of the supporting mechanisms are indicative only. Compliance of the structural adequacy of the project specific installation detail and supporting mechanisms are the responsibility of the designer and or engineer.</small>	
 www.metecno.co.nz	

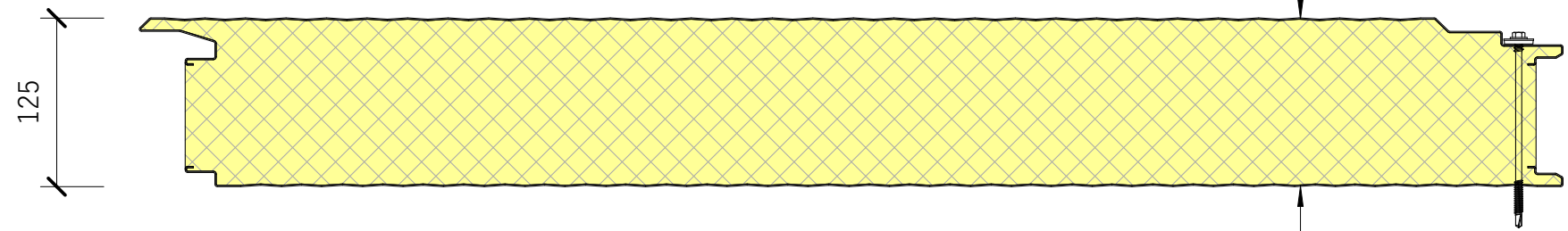
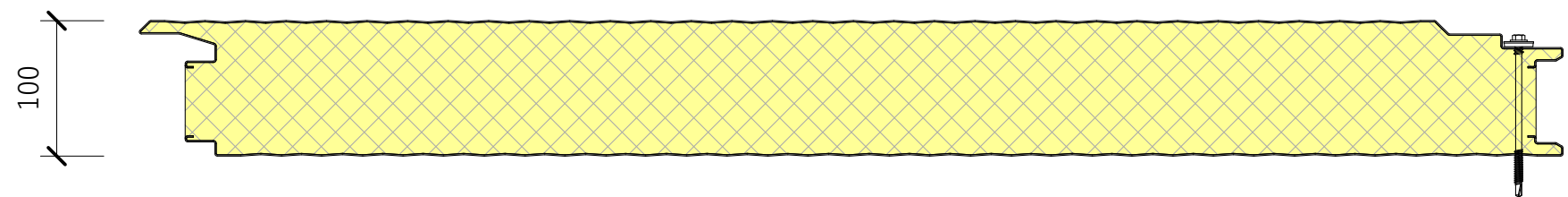
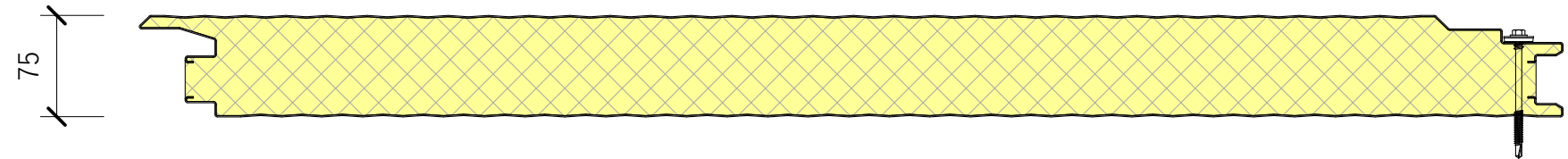
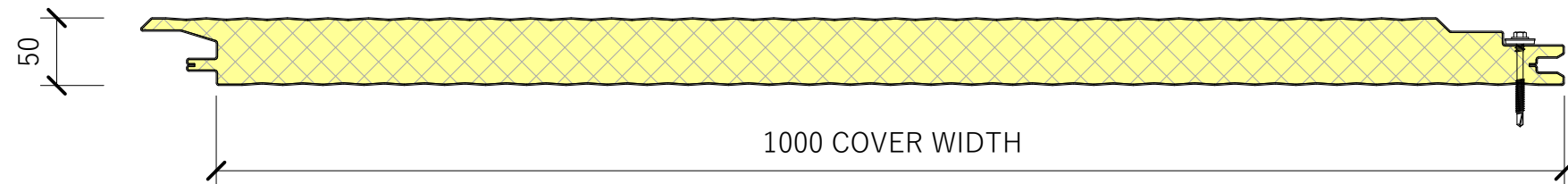

SCALE @ 1:5

EXTERNAL LINER

INTERNAL LINER

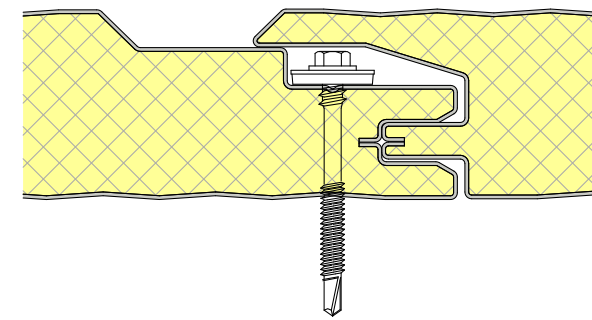

PANEL JOINT 50mm

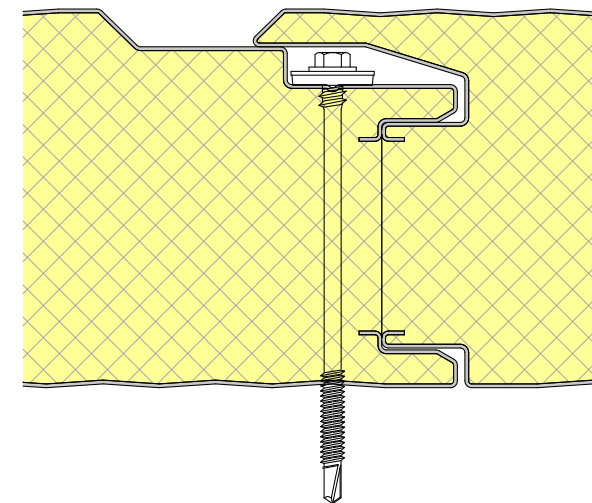

PANEL JOINT 75, 100, 125mm

SCALE @ 1:2

EXTERNAL LINER:
SATINLINE

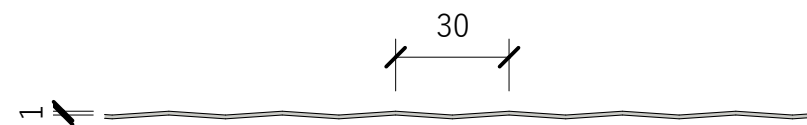

INTERNAL LINER:
SATINLINE

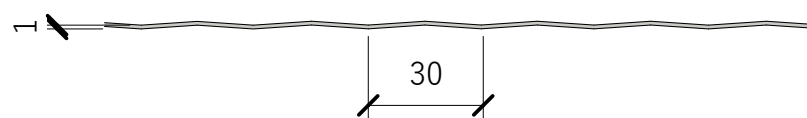

SCALE @ 1:2

ALL DIMENSIONS ARE NOMINAL AND MAY VARY WITH MANUFACTURING AND INSTALLATION TOLERANCES

HFX 1000 - SATINLINE - SATINLINE	
Panel Size and Profile	
Metecno - HFX 1000 - PIR CORE	
Scale: As indicated	Sheet: 12 / 12
Rev. 1.0	
Date MAR 2026	
Reference PSHFX1000	
<p><small>DISCLAIMER:</small> All details are to be used for indicative purposes only and the designer should consult both the NZMRM code of practice version (current at time of drawing revision), E2 and all other relevant building codes. Details of the supporting mechanisms are indicative only. Compliance of the structural adequacy of the project specific installation detail and supporting mechanisms are the responsibility of the designer and or engineer.</p>	
 www.metecno.co.nz	